



Midpeninsula Regional  
Open Space District

R-26-54  
Meeting 26-12  
April 22, 2026

## AGENDA ITEM 8

### AGENDA ITEM

Consideration of a Commemorative Bench in honor of Katherine (Kay) Duffy at Fremont Older Open Space Preserve

### GENERAL MANAGER'S RECOMMENDATION *den*

Approve the request of Director Craig Gleason (Ward 1) to recognize a founding and former long-time Board Director Kay Duffy with a commemorative bench at the junction of Hayfield Trail and Sevens Springs Trail Connector in the Fremont Older Open Space Preserve.

### SUMMARY

In 1992, founding Board Director Kay Duffy concluded a long tenure of 20 years on the Board of the Midpeninsula Regional Open Space District (District). To show appreciation for her significant impact on the District, Director Gleason has requested that Chris Duffy's proposal to recognize Ms. Duffy with a commemorative bench be approved.

The recommendation is consistent with Board Policy 5.01 *Site Naming, Gift and Special Recognition*. The anticipated expense is \$2,100 for the installation of the bench and plaque. There are sufficient funds in the Fiscal Year 2026 budget to cover the cost of the recommendation.

### DISCUSSION

#### Background

##### Past Board Directors

In the past, retired Board Directors have been recognized in a variety of ways based on the length of their tenure, impact on the District, ward location and specific interests as follows. The dates listed are years of service on the District Board of Directors:

- Pete Siemens: (1994-2022): Pete Siemens Trail, Bear Creek Redwoods Open Space Preserve
- Larry Hassett: (2000 -2022)\*: Grasshopper Loop Trail, bench, La Honda Creek Open Space Preserve
- George Seager (1976-1977): Memorial Grove, Pulgas Ridge Open Space Preserve
- Dick Bishop (1977-1991): Dick Bishop Trail, Pulgas Ridge Open Space Preserve
- Betsy Crowder (1989-2000): Betsy Crowder Trail, bench and sign, Windy Hill Open Space Preserve

- Mary Davey (1994-2010): Mary Davey Loop Trail, bench and rock, Rancho San Antonio Open Space Preserve
- Nonette Hanco (1972-2018)\*: Nonette Hanco San Andreas Fault Trail, Los Trancos Open Space Preserve

*\*Living Board Director honorees*

### Accomplishments

Kay Duffy served as Director of Ward 1 from the District's founding in 1972 through 1992. During this time, the District grew to over 35,000 acres of protected open space. Ms. Duffy's many accomplishments include:

- The creation of numerous open space preserves within Ward 1: Fremont Older, St. Joseph's Hill, Sierra Azul, El Sereno and Saratoga Gap Open Space Preserve, along with many other preserves located in other areas of the District.
- Providing one of the deciding votes for the preservation of the Woodhills estate at Fremont Older Open Space Preserve.
- Advocating for and being a part of the unanimous vote to change the original name of the District from a "park district" to the Midpeninsula Regional *Open Space District*.
- Contributing artwork displayed in the District's Administrative Office in Los Altos, and featured in the Room to Breathe book.

### **District Bench Dedication**

A commemorative bench dedication per the request of Director Gleason is consistent with Board Policy 5.01 *Site Naming and Special Recognition* (attachment 4), which includes the following criteria:

### III. SPECIAL RECOGNITION

#### C. District Bench Dedications

These are benches which are installed by the District in response to requests by members of the Board of Directors to honor "Founders," "Significant Supporters", and "Volunteers".

a) The Legislative, Funding, and Public Affairs Committee (LFPAC) can initiate a bench request and refer a decision to the full Board or individual Board members can initiate a bench request which will be referred to LFPAC for discussion before it is referred to the full Board for a final decision. Honorees must be "Founders", "Significant Supporters", and "Volunteers" (per policy Section III D below).

b) For these benches there are no design specification limits or limits on their location. The District will pay for the lifetime cost of the bench.

#### D. Founders, Significant Supporters, and Volunteers

"Founders", "Significant Supporters", and "Volunteers" are eligible for special recognition, including memorials. "Founders" shall be defined as an individual or group of individuals who participated in the formation of the District, or were significant supporters of the formation of the District. "Significant Supporters" shall be defined as individuals or group of individuals who have shown conspicuous or noteworthy support for the District through extraordinary contributions of time and effort to the advancement of the goals, philosophy

and mission of the District. “Volunteers” shall be defined as individuals or groups of individuals who donated a minimum of 250 volunteer hours and 5 years of service to the District by working for the District’s docent or volunteer program.

If this recommended action is approved by the Board, the language on the plaque would be developed in consultation with Director Gleason and Mr. Duffy, the commemorative bench requestors.

### **FISCAL IMPACT**

There are sufficient funds in the Fiscal Year 2026 budget to cover the cost of the recommendation.

### **PRIOR BOARD OR COMMITTEE REVIEW**

The request is sponsored by and has been discussed previously with Director Gleason. Director Gleason is not currently serving on the LFPAC Committee, so the most efficient way of having Board consideration and approval without creating the appearance of a Brown Act problem is for the item to be brought to the full Board.

### **PUBLIC NOTICE**

Public notice was provided as required by the Brown Act. No additional notice is required.

### **CEQA COMPLIANCE**

The proposed installation of a bench at the junction of Hayfield Trail and Sevens Springs Trail in the Fremont Older Open Space Preserve is exempt in accordance with State CEQA Guidelines Section 15303 (New Construction or Conversion of Small Structures).

### **NEXT STEPS**

Upon approval by the Board, Public Affairs staff would move forward with the assistance of the Land, Stewards & Trails Department to implement the request.

#### Attachments

1. Original electronic constituent bench request – Director Craig Gleason, (October 31, 2025) and Chris Duffy (October 15, 2025)
2. Map of Fremont Older Preserve and the current bench location
3. Ward Boundary Map (1992)
4. Board Policy 5.01 *Site Naming, Gift and Special Recognition*

Responsible Department Head:  
Lori Low, Public Affairs Manager

Prepared by/contact person:  
Gabi Navarrete, Public Affairs Administrative Assistant

**From:** [Midpeninsula Regional Open Space District](#)  
**To:** [General Information](#)  
**Subject:** Commemorative Bench Request [#21]  
**Date:** Friday, October 31, 2025 9:46:54 AM

## EXTERNAL

Name of individual to be commemorated \* Katherine (Kay) Duffy

Is the individual a significant supporter or volunteer? \* Yes

Please describe how the individual has made a significant contribution to the District or qualifies as a volunteer. \*

Kay served as Director of Ward 1 from the district's founding in 1972 through 1992. During this time the District grew from zero to over 35,000 acres under protection. Kay participated in the creation of numerous open space preserves including Ward 1's Fremont Older, St. Joseph's Hill, Sierra Azul, El Sereno and Saratoga Gap, among many others across the District. Kay's artwork is displayed in the District's Administrative Office in Los Altos, and is also featured in the Room to Breathe book of District art and photos. Kay provided one of the deciding votes for the preservation of the Woodhills estate at Fremont Older. In 1977 Kay was also an advocate for and part of the unanimous vote to change the original name of the District from a park district to Midpeninsula Regional Open Space District.

Name \* Craig Gleason

Phone Number \* (650) 691-1200

Email \* [REDACTED]

Address \*  5050 El Camino Real  
Los Altos, CA 94022  
United States

Relationship to Bench Recipient \* Board Director - Ward 1

Additional notes or comments: \* Proposed bench location is at the junction of Hayfield Trail and Sevens Springs Loop Trail at Fremont Older.

**Gabi Navarrete**

---

**From:** Midpeninsula Regional Open Space District <no-reply@wufoo.com>  
**Sent:** Wednesday, October 15, 2025 10:31 AM  
**To:** General Information  
**Subject:** Commemorative Bench Request [#20]

**EXTERNAL**

Name of individual to be commemorated \* Kay Duffy

Is the individual a significant supporter or  
volunteer? \* Yes

Please describe how the individual has made  
a significant contribution to the District or  
qualifies as a volunteer. \* She was a director of MROSD for about 20 years.

Name \* Chris Duffy

Phone Number \* [REDACTED]

Email \* [REDACTED]

Address \*



[REDACTED]

[REDACTED]

United States

Relationship to Bench Recipient \* Son

Additional notes or comments: \* I will have to work with my sister's as to what the plaque should say.

Path: G:\Projects\Fremont\_Older\_Amenities\Amenities.aprx  
Created By: arauamm

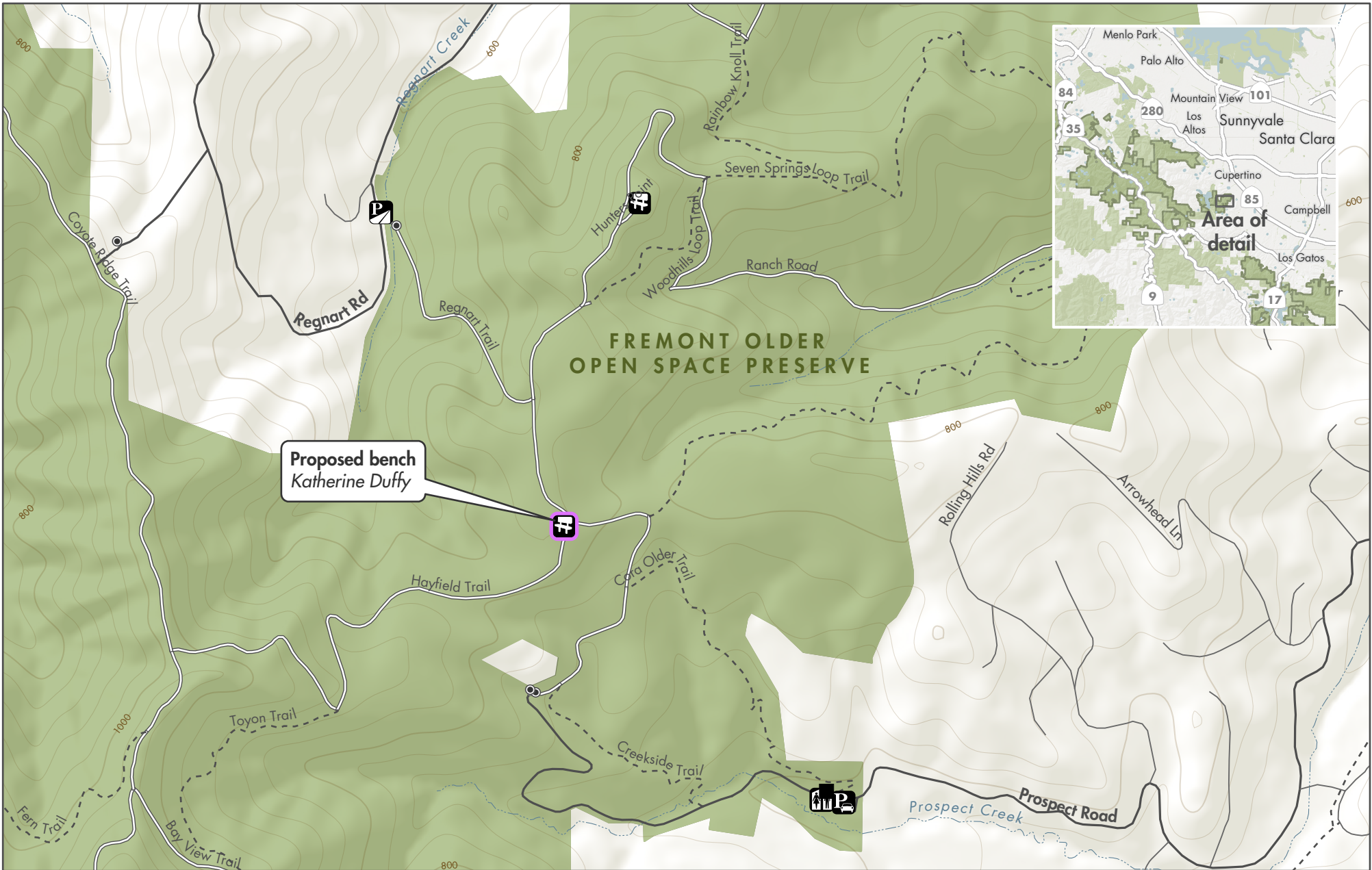

### New Commemorative Bench Location: *Katherine Duffy*

- Midpen preserve
- Private property
- Trail
- Unpaved road

Midpeninsula Regional  
Open Space District  
(Midpen)  
10/22/2025



While the District strives to use the best available digital data, these data do not represent a legal survey and are merely a graphic illustration of geographic features.

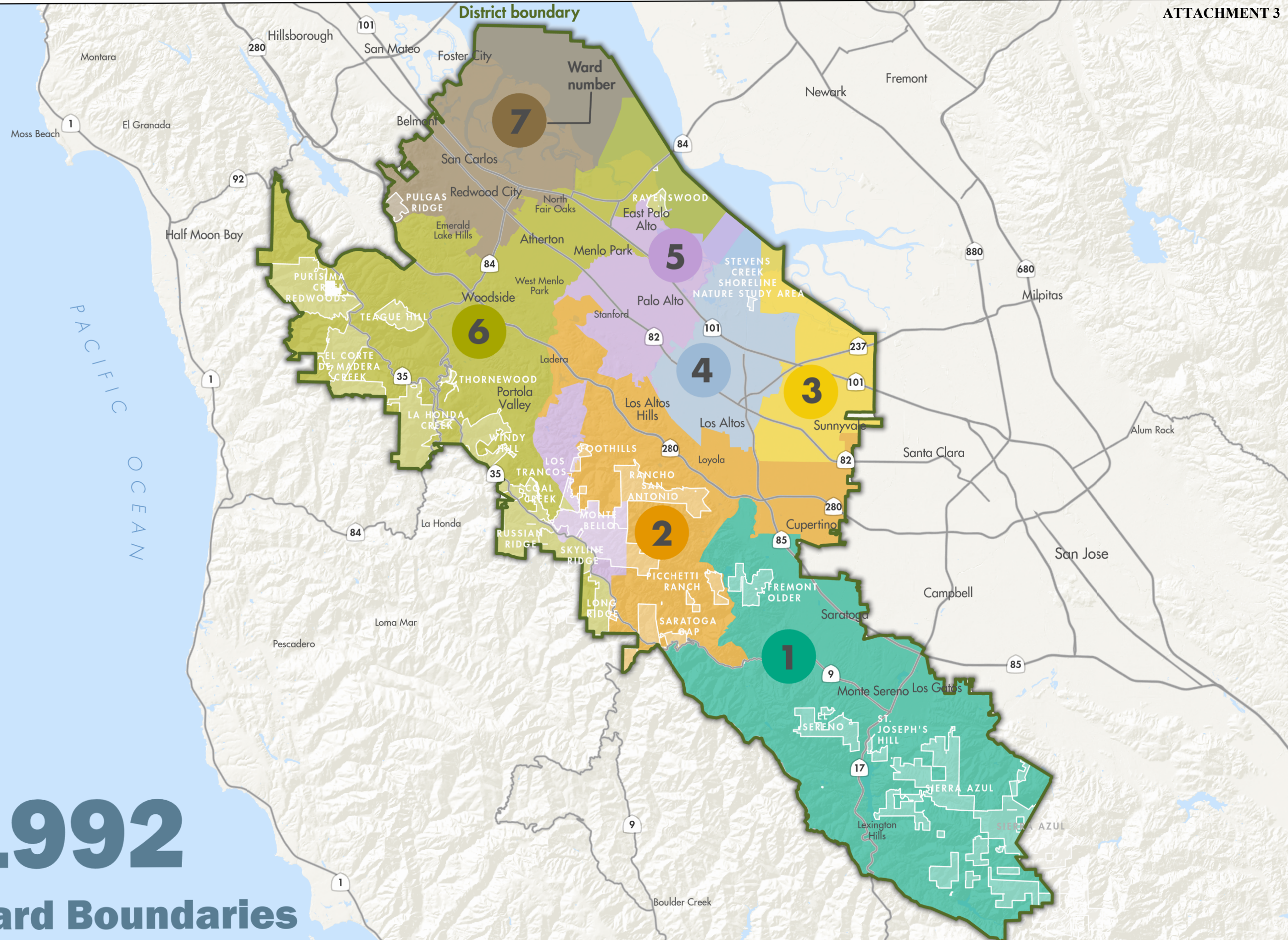

# 1992

## Ward Boundaries

While the District strives to use the best available digital data, these data do not represent a legal survey and are merely a graphic illustration of geographic features.

Path: C:\Projects\1992\Districtwide\WardMap\WardMapsPro\WardMapsPro.aprx  
Created By: flopez

## Midpeninsula Regional Open Space District

## Board Policy Manual

<b>Site Naming, Gift, and Special Recognition</b>	<b>Policy 5.01 Chapter 5 – Historical/Cultural</b>
Effective Date: 8/25/93	Revised Date: 5 /24/23
Prior Versions: 8/25/93, 9/14/94, 6/24/98, 9/12/01, 10/8/08, 1/13/10, 10/27/10, 11/13/13, 12/12/18	

I. SITE NAMING

All District site names and signs should be kept as simple and functional as possible. When a property is acquired, either as an addition to an existing preserve or for the establishment of a new preserve, a name will be recommended in the Preliminary Use and Management Plan. In most cases, "open space preserve" is appropriate as part of the name; however, there may be circumstances when another designation may be used. In some cases, a temporary name may be retained until the next Comprehensive Use and Management Plan review.

A. Open Space Preserves

The name given to each open space preserve should be general enough to remain suitable if the site is enlarged, but specific enough to give its location some significance. Properties added to an open space preserve may not always be contiguous with that preserve.

## 1. Preserves shall be named after:

- a) Geographical features of broad, general significance to the preserve;
- b) Historical persons, cultural names, uses, or events broadly associated with the locale.

2. Preserves shall not be named after any individuals other than historical persons as noted above.

B. Preserve Areas, Trails, Site Improvements, Historic Sites and Unnamed Natural Features

This designation refers to specific locations, land formations, trails, natural and physical features, staging areas and other site improvements, and areas of significance within open space preserves. Recognition of significant land gifts, including "bargain" purchases, will be negotiated at the time of the gift or bargain purchase.

1. Preserve areas, trails, site improvements including benches and bridges, historic sites and previously unnamed natural features shall ordinarily be named

after:

- a) Geographical, botanical or zoological identification;
- b) Historical persons, uses, or events associated with the site, or

persons and organizations listed in Section III: "Special Recognition".

2. Preserve areas, trails, site improvements, historic sites and unnamed natural features may in rare instances be named after a living individual who has made an outstanding contribution to the District, subject to approval by the Board of Directors.

II. GIFT RECOGNITION

The purpose of the gift recognition policy is to provide an opportunity for the District to recognize and commend individuals or groups that have made significant contributions of cash, equipment, materials, goods or professional services toward the enhancement of the District, its programs, and its facilities.

A. Unsolicited Cash Gifts:

Up to \$1,999.99	Thank you by email or letter
\$2,000 to \$4,999.99	*Thank you by email or letter with offer of District gift item (note cards, etc.)
\$5,000 to \$9,999.99	*Thank you by email or letter with offer of framed photograph of favorite District preserve
\$10,000 or more*	Thank you by email or letter with offer of Resolution and framed photograph of District preserve and mention in a District publication
*These items will be provided only if desired by the donor	
All gifts will be recognized annually on the District website.	

III. SPECIAL RECOGNITION

The Legislative, Funding and Public Affairs Committee (LFPAC) shall be the committee designated to discuss all requests that meet the criteria of the policy for special recognition made by members of the Board of Directors, and after deliberation shall forward a recommendation to the full Board for a vote.

The General Manager or his/her designee will review constituent bench dedication requests to determine eligibility based on the policy guidelines outlined below in Section III D.

Constituent bench requests may be brought to LFPAC if there exists ambiguity regarding whether the request meets the requirements below.

The District places benches in its preserves for three distinct purposes:

A. District Rest Benches

These benches provide constituents with a place to rest. District staff places these benches without involving a District committee or the full Board. Regular benches must be either a backed or a backless standard bench as described in Section V below.

B. Constituent Bench Dedications

These are benches which have been requested by constituents in order to honor or memorialize a member of the public and are funded by the requestors who must pay \$5,000 for a 10-year term. Requests must be in reference to a significant supporter or a volunteer, as defined in Section III D below. The General Manager or his/her designee reviews requests to determine if they meet the eligibility definitions. Requests that are administratively declined because they do not meet the eligibility definitions may be appealed to the General Manager for a second review. Eligible requests will be administratively implemented.

a) Constituent bench dedications shall only be selected from and placed in locations that have been pre-determined by the District and/or approved by the Planning and Natural Resources Committee and/or by the full Board of Directors.

b) If a request for a constituent bench meets the eligibility requirements, the requestor(s) shall pay for the cost of constructing, installing and maintaining a bench and plaque by contributing \$5,000 to cover the 10-year dedication term of the bench.

c) Bench plaques will be 2 x 6 inches in size.

d) Benches must be one of the two District standard bench designs.

e) Constituent bench dedications will have a term limit of 10 years. After 10 years, the original donor will have the option to contribute an additional \$5,000 donation for each additional 10-year term. Should the original donor decline to renew an existing bench, the bench will be offered to the public for re-dedication.

C. District Bench Dedications

These are benches which are installed by the District in response to requests by members of the Board of Directors to honor "Founders," "Significant Supporters", and "Volunteers".

a) LFPAC can initiate a bench request and refer a decision to the full Board or individual Board members can initiate a bench request which will be referred to LFPAC for discussion before it is referred to the full Board for a final decision. Honorees must be "Founders", "Significant Supporters", and "Volunteers" (per policy Section III D below).

b) For these benches there are no design specification limits or limits on their location. The District will pay for the lifetime cost of the bench.

D. Founders, Significant Supporters, and Volunteers

"Founders", "Significant Supporters", and "Volunteers" are eligible for special

recognition, including memorials.

"Founders" shall be defined as an individual or group of individuals who participated in the formation of the District, or were significant supporters of the formation of the District.

"Significant Supporters" shall be defined as individuals or group of individuals who have shown conspicuous or noteworthy support for the District through extraordinary contributions of time and effort to the advancement of the goals, philosophy and mission of the District.

"Volunteers" shall be defined as individuals or groups of individuals who donated a minimum of 250 volunteer hours and 5 years of service to the District by working for the District's docent or volunteer program.

#### IV. RECOGNITION OF HISTORIC SITES

A. A recognition monument, normally in plaque form, may be considered by the Board if it is in relation to a specific existing building or other remaining structure of significant historic value. In such cases, the plaque will be affixed or in close proximity to the structure itself. If there is no structure, then recognition may be considered for inclusion on District informational materials or trail signage. Such a site, in the absence of a building or structure, will ordinarily not be physically marked except as determined by the Board on a case-by-case basis as part of the Use and Management planning process for the corresponding open space preserve.

Any Board-approved memorial names shall be included in site brochures, maps, or other informational materials.

#### V. STANDARD BENCH DESIGN SPECIFICATION

A. District Rest Benches and Constituent Bench Dedications, described in III (A) and (B) above, are limited to either of the two following standard bench designs:

Backed bench:

Dumor - Bench 88, recycled plastic slates (color: CEDAR), steel leg supports  
(color: BLACK, IMBEDDED)  
6' or 8' lengths

Backless bench:

Dumor - Bench 103, recycled plastic slates (color: CEDAR), steel leg supports  
(color: BLACK, IMBEDDED)  
103-60PL 6' long, 3 supports  
103-80PL 8' long, 3 supports

B. The General Manager or LFPAC can at any point bring designs to the Board that differ from the District's standard bench designs.

## VI. PARTNER RECOGNITION SIGNBOARD

Partner recognition signboards provide an opportunity for the District to recognize and acknowledge significant partners who have made conspicuous or noteworthy contributions of cash, land, and/or time that were instrumental to the conservation, restoration, management, and/or public opening of a preserve. Partners may include agencies, organizations, or individuals. Partner Recognition Signboards may also be used to satisfy recognition requirements specified in grant, purchase, or other funding agreements.

Excluding recognitions previously approved by the Board (e.g. recognitions required in Board-approved agreements and resolutions), LFPAC shall review and forward for Board approval the list of partner(s) to recognize on the Partner Recognition Signboard. Following Board approval, the General Manager or his/her designee will follow the guidelines and specifications listed below.

- a. Guidelines and Specifications:
  - a) Partner Recognition Signboards shall be standalone signboards that follow the same design specifications as the District's standard trailhead signboards to maintain District branding and visual cohesiveness.
  - b) Partner Recognition Signboards shall normally be placed directly adjacent to existing preserve signboards to consolidate trailhead information and signboard placement.
  - c) Recognition content shall include logos and/or names.
  - d) The District will review recognition content with each partner for accuracy and completeness.
  - e) The General Manager or his/her designee will approve the final recognition content.
  - f) Exceptions to these guidelines and specifications will be forwarded to LFPAC for review and to the full Board for consideration of approval.

